MUSICAL GEMS FOR THE BANJO & PIANO

1. SEA ISLE MARCH ..... 35¢
2. ARDMORE MAZURKA 35
3. AVALON WALTZ 35
4. PLUTO DANCE 35
5. ADELPHIA PARADE MARCH 35
6. THE LITTLE FISHER MAIDEN 35
7. CHAMP. WING DANCE AND OLD EPH'S POLKA 35
8. RENO POLKA 35
9. PICWICK CLOG 35
10. BANGOR MARCH 35
11. ANNIE SCHOTTISCHE 35
12. GIPSY POLKA 35
13. VACATION POLKA 35

J. Hastings,
BANJO INSTRUCTOR,
Haverhill, Mass.

PHILADELPHIA, PENN.
PUBLISHED BY S.S. STEWART.
The Great Banjo Manufacturer.

THE LITTLE FISHERMAIDEN.

FOR THE BANJO.

Arranged by THOS. J. ARMSTRONG. L. WALDMANN.

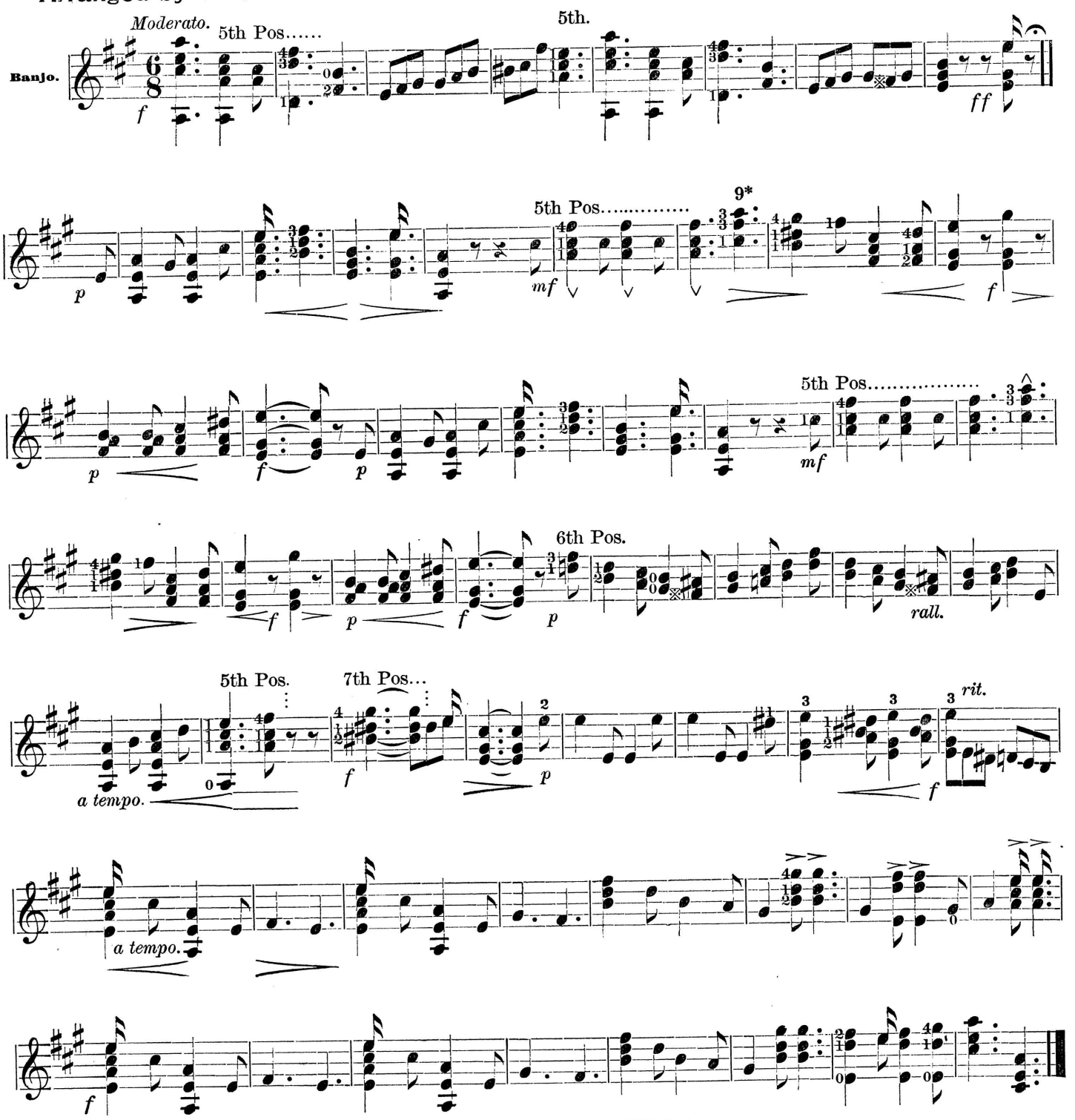

Copyright, 1888, by S. S. STEWART.

No. 381. THE LITTLE FISHERMAIDEN.

Piano Accomp't to Banjo Solo

Arr. by V. R. SECOR.

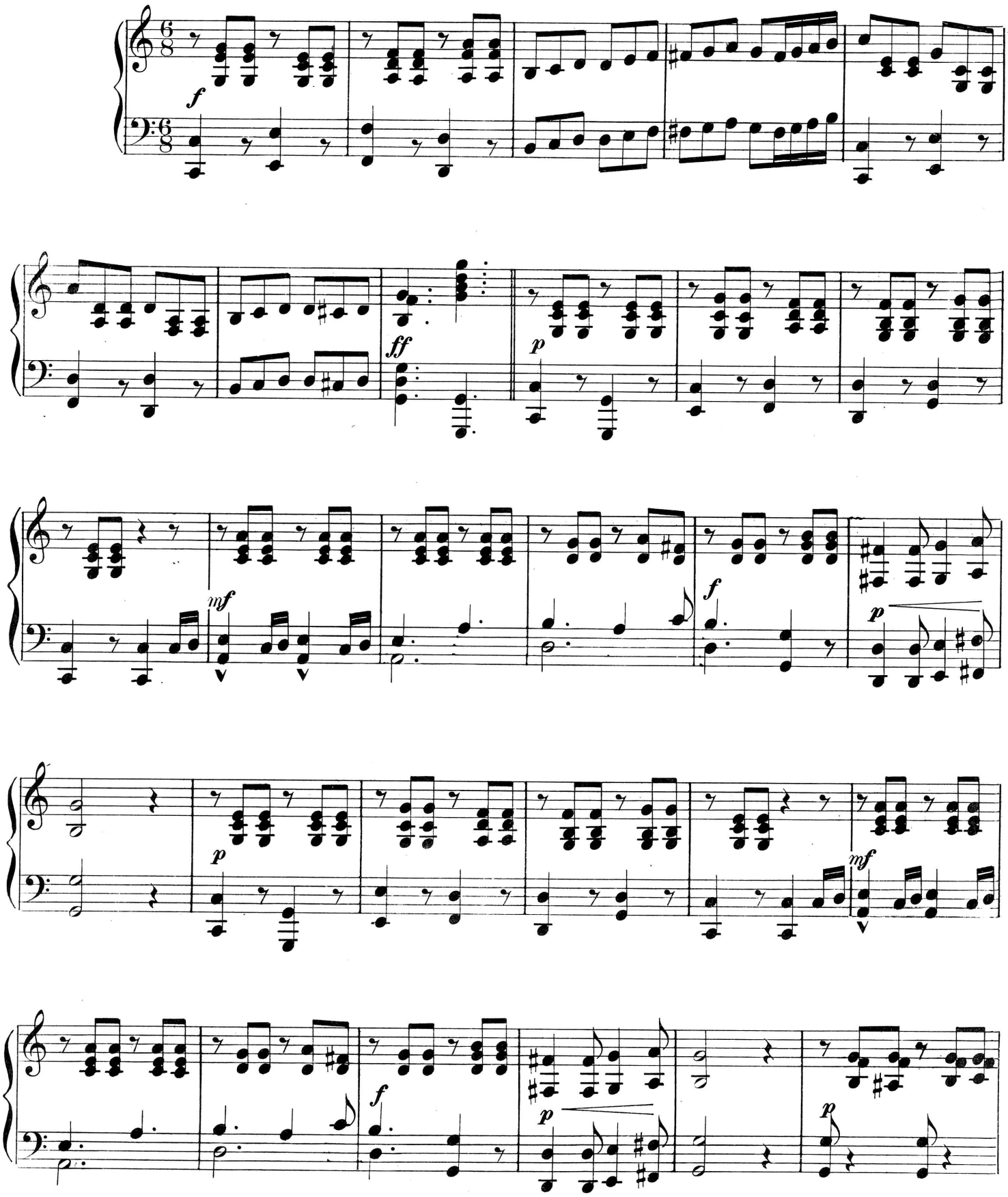

Copyright 1889 by S. S. Stewart.

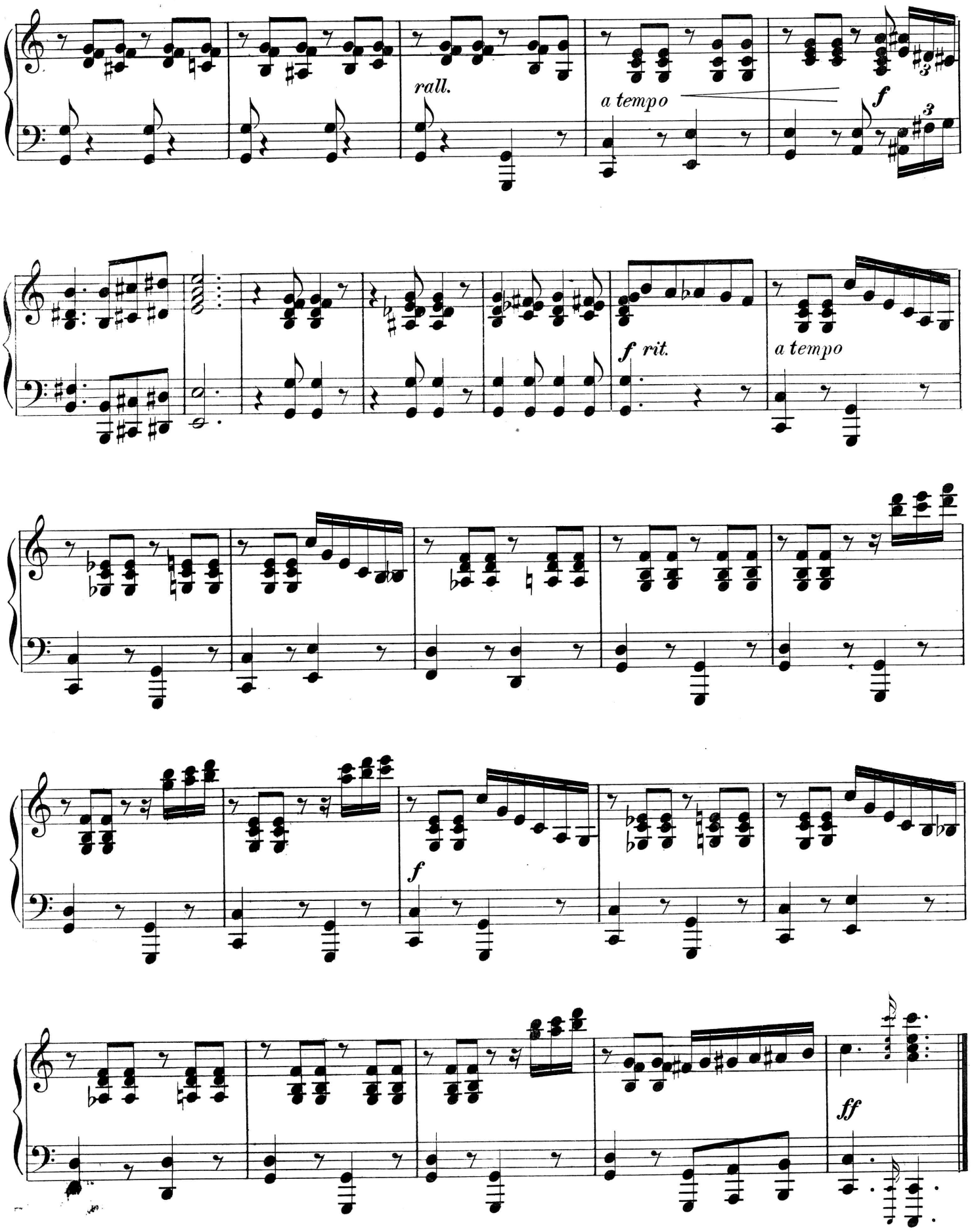
rall.
a tempo
f
f rit.
a tempo
f
ff